

TUSCULUM COLLEGE



FACT BOOK
2007-08



Tusculum College

FACT BOOK

College Statistics 2007-08

Enrollment History	1
Enrollment by Student Status	2
Ethnicity and Gender	3
Traditional Student by State & Foreign Country	4
Traditional Student by Tennessee County	5
Professional Studies Student by County and State	6
Class Size Distribution (Traditional program)	7
Class Size Distribution (Graduate & Professional Studies)	8
Traditional Program Tuition History	8
Traditional Program Cohort Graduation Rates	9
Tusculum Programs of Study	10

ACT / SAT Trends (Inside Back Cover)

Ten Year Enrollment History

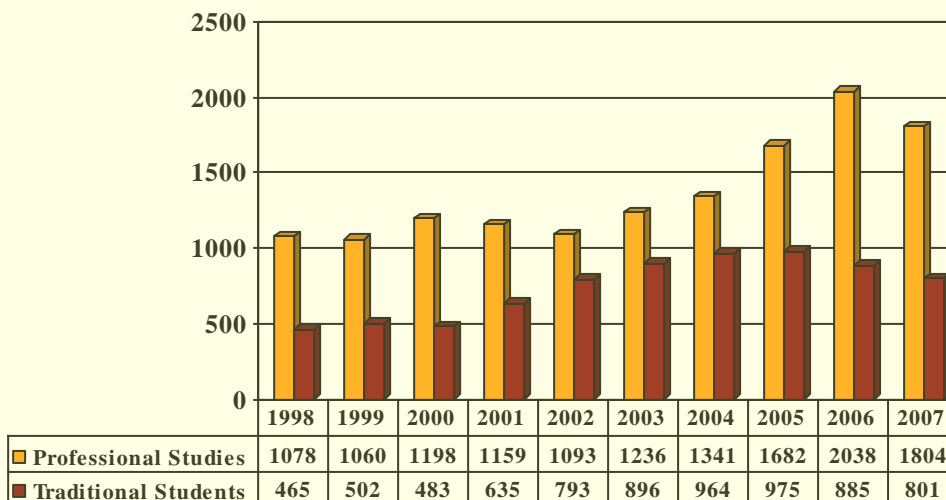

Traditional College Enrollment History

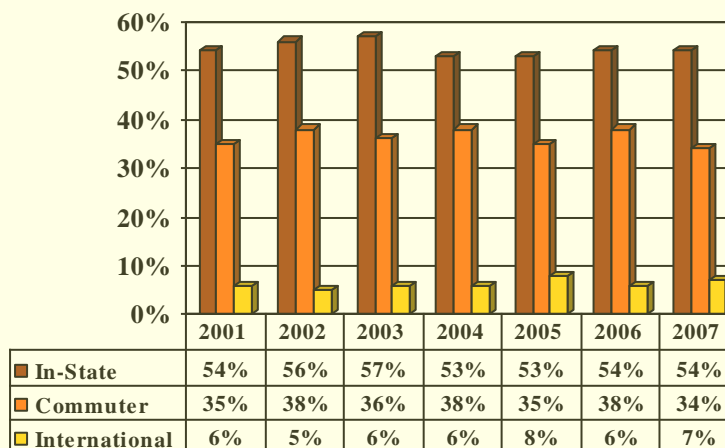

Official 2006-07 Enrollment

	Headcount	FTE	PT	FT
Overall	2605	2551	81	2524
RC	801	799	3	798
PS	1804	1752	78	1726
Graduate	160	157	4	156
Undergraduate	2445	2394	77	2368

Enrollment

Freshmen, Transfers, Returning Students

Traditional College

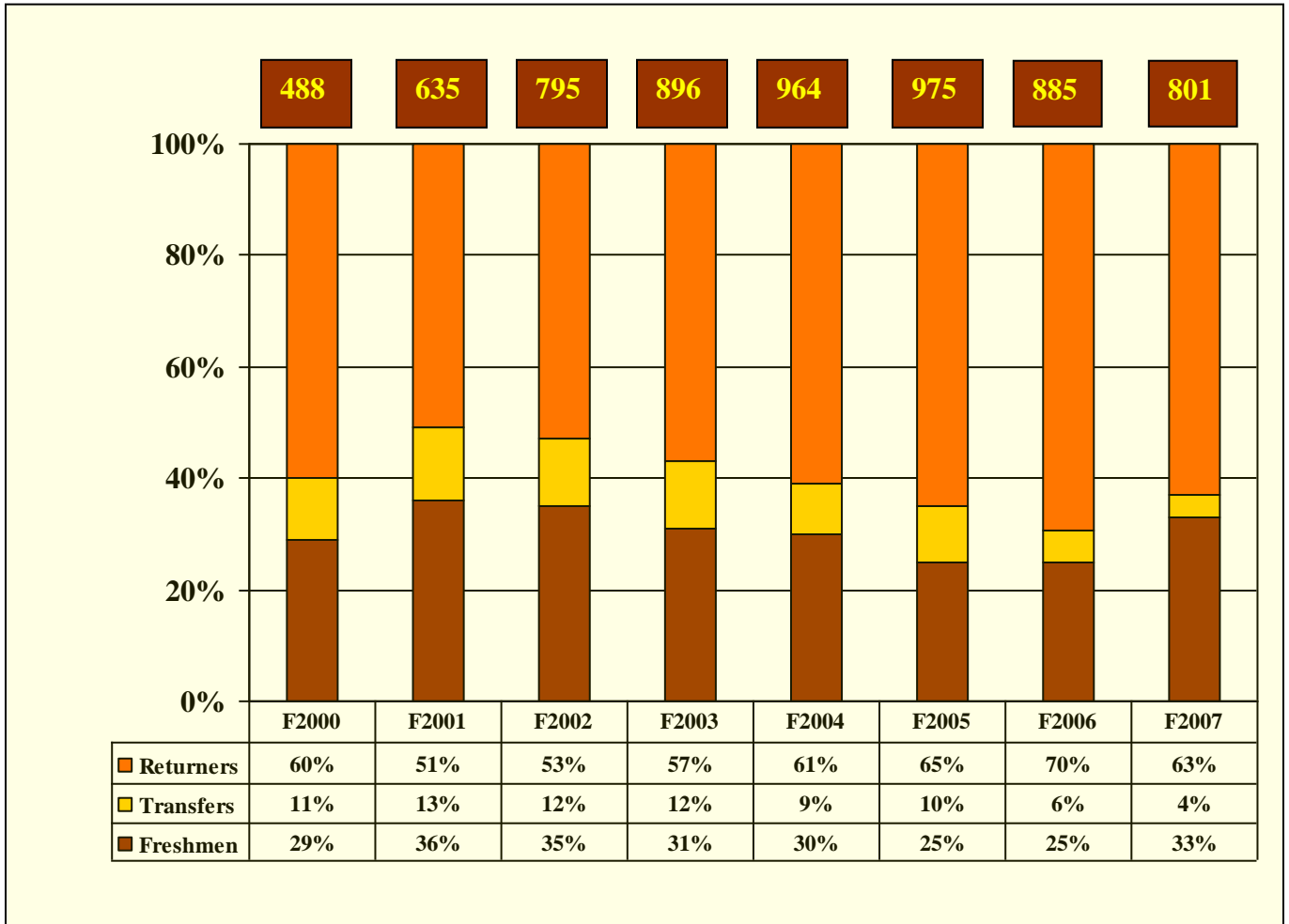

Enrollment History

Ethnicity and Gender

Professional Studies

	2004-05	2005-06	2006-07	2007-08
Total Enrollment	1341	1682	2038	1804
Percent Male	37.5	35.5	33.7	30.4
Percent Female	62.5	64.5	66.3	69.6
Percent Caucasian	89.4	90.0	90.6	90.7
Percent Black	7.0	6.4	6.6	6.7
Percent Other Minority and Unknown	3.6	3.6	2.8	2.6

Traditional College

	2004-05	2005-06	2006-07	2006-07
Total Enrollment	964	975	885	801
Percent Male	56.0	53.7	53.0	54.2
Percent Female	44.0	46.3	47.0	45.8
Percent Caucasian	71.1	68.8	69.6	68.3
Percent Black	19.8	18.7	19.6	20.0
Percent Other Minority and Unknown	2.9	4.7	4.2	4.7
Percent NR Alien (International)	6.2	7.8	6.6	7.0

**Traditional College
2007-08 Geographical Distribution
31 States and 22 Foreign Countries**

<u>State</u>	<u>Female</u>	<u>Male</u>	<u>Total</u>	<u>Percent of Total Trad Enrollment</u>
Tennessee	245	185	430	53.7%
Georgia	9	62	71	8.9%
South Carolina	6	39	45	5.6%
Virginia	13	25	38	4.7%
Florida	12	21	33	4.1%
North Carolina	12	18	30	3.7%
Ohio	17	5	22	2.7%
Kentucky	3	8	11	
Alabama	3	7	10	
Texas	5	3	8	
California	2	4	6	
Illinois	2	4	6	
Maryland		5	5	
Arizona	4		4	
New York	2	2	4	
Colorado	2	1	3	
Indiana	2		2	
Louisiana		2	2	
New Jersey		2	2	
Wisconsin	2		2	
Idaho		1	1	
Massachusetts		1	1	
Michigan	1		1	
Minnesota	1		1	
New Hampshire		1	1	
Pennsylvania		1	1	
Puerto Rico		1	1	
Utah	1		1	
Vermont		1	1	
Washington	1		1	
West Virginia		1	1	
Foreign Students				Percent of Total Foreign Enrollment
Canada	6	5	11	21%
Jamaica	5	6	11	21%
Venezuela	2	3	5	9%
England		4	4	8%
Brazil	1	3	4	8%
Switzerland		2	2	
Guatamala		2	2	
Argentina		2	2	
India	1		1	
Australia	1		1	
Bahamas		1	1	
Honduras	1		1	
Iceland	1		1	
Mexico		1	1	
Ireland	1		1	
Nepal	1		1	
Poland	1		1	
Scotland		1	1	
Sweden		1	1	
Trinidad		1	1	
West Indies	1		1	
Serbia		1	1	

2007-08 GEOGRAPHICAL DISTRIBUTION
Traditional College
46 Tennessee Counties

<u>Tennessee County</u>	<u>Female</u>	<u>Male</u>	<u>Total</u>	<u>Percent of TN Students</u>
Greene	89	57	146	34%
Washington	27	12	39	9%
Sullivan	15	15	30	7%
Knox	10	15	25	6%
Hamblen	7	16	23	5%
Hawkins	16	6	22	5%
Cocke	11	10	21	5%
Hamilton	5	11	16	4%
Sevier	7	2	9	
Anderson	6	2	8	
Blount	4	3	7	
Jefferson	6	1	7	
Williamson	2	5	7	
Carter	3	2	5	
Davidson	4	1	5	
Rutherford	1	4	5	
Shelby	3	2	5	
Campbell	3	1	4	
Claiborne	2	2	4	
Cumberland	2	2	4	
Bradley	2	1	3	
Loudon	2	1	3	
Coffee	1	1	2	
Fentress	2		2	
Grainger	2		2	
Hickman	1	1	2	
McMinn		2	2	
Monroe		2	2	
Tipton	2		2	
Unicoi	1	1	2	
Cheatham		1	1	
Dekalb		1	1	
Dyer	1		1	
Giles		1	1	
Grundy	1		1	
Lawrence		1	1	
Lincoln		1	1	
McNairy	1		1	
Morgan	1		1	
Polk	1		1	
Putnam	1		1	
Rhea	1		1	
Roane		1	1	
Robertson		1	1	
Union	1		1	
Wison	1		1	

TOTAL**430****2007-08 GEOGRAPHICAL DISTRIBUTION****Professional Studies – Tennessee Students**

<u>County</u>	<u>Female</u>	<u>Male</u>	<u>Total</u>	<u>Percent of Total Enrollment</u>
Knox	332	174	506	28%
Greene	154	57	211	12%
Hamblen	110	39	149	8%
Blount	70	43	113	6%
Anderson	60	26	86	5%
Washington	54	28	82	5%
Jefferson	54	20	74	4%
Cocke	54	17	71	4%
Sevier	49	15	64	
Hawkins	40	18	58	
Claiborne	48	8	56	
Sullivan	37	15	52	
Loudon	32	16	48	
Roane	34	14	48	
Campbell	32	10	42	
Grainger	25	17	42	
Monroe	22	9	31	
Carter	7	5	12	
Morgan	7	4	11	
Hancock	7	3	10	
McMinn	3	1	4	
Unicoi	3	1	4	
Union	2	2	4	
Rhea	3		3	
Scott	2	1	3	
Bradley	2		2	
Hamilton	1	1	2	
Brevard		1	1	
Cumberland	1		1	
Davidson		1	1	
Johnson	1		1	
Williamson	1		1	
Other States	3	8	11	
TOTAL			1804	

Traditional College Class Size

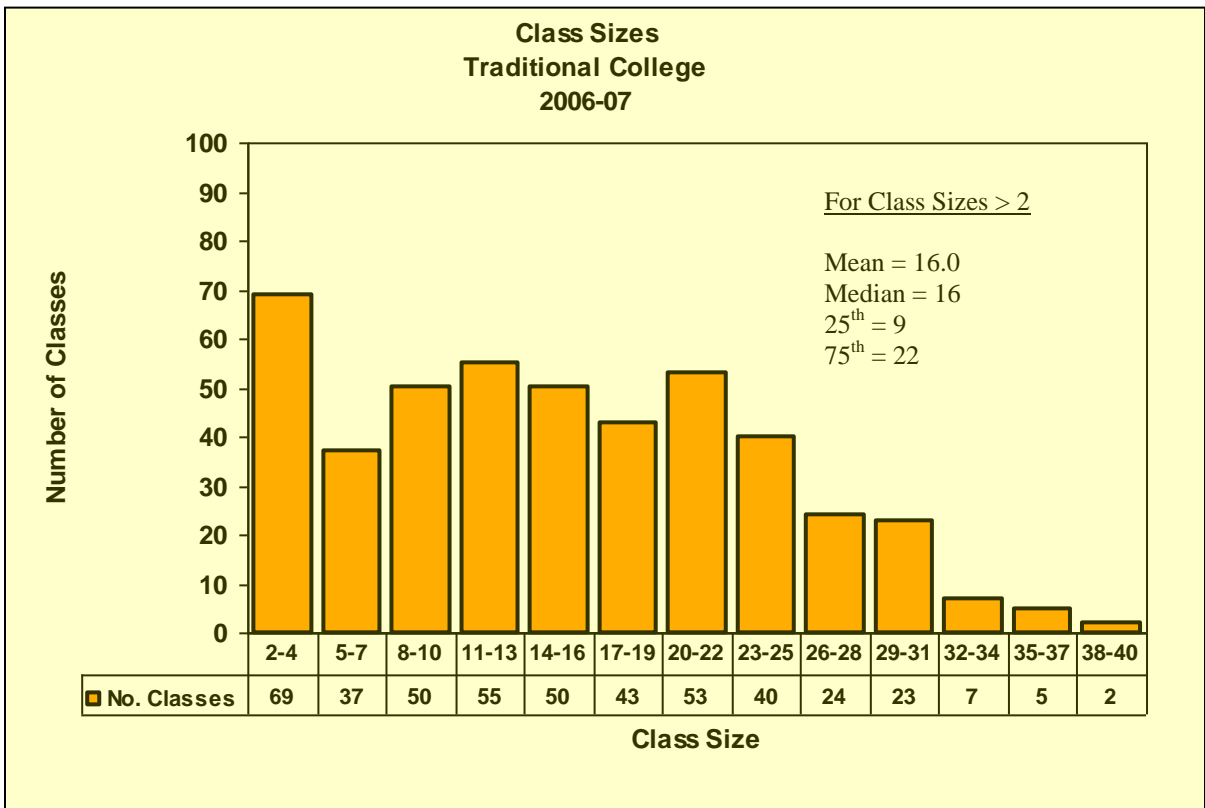
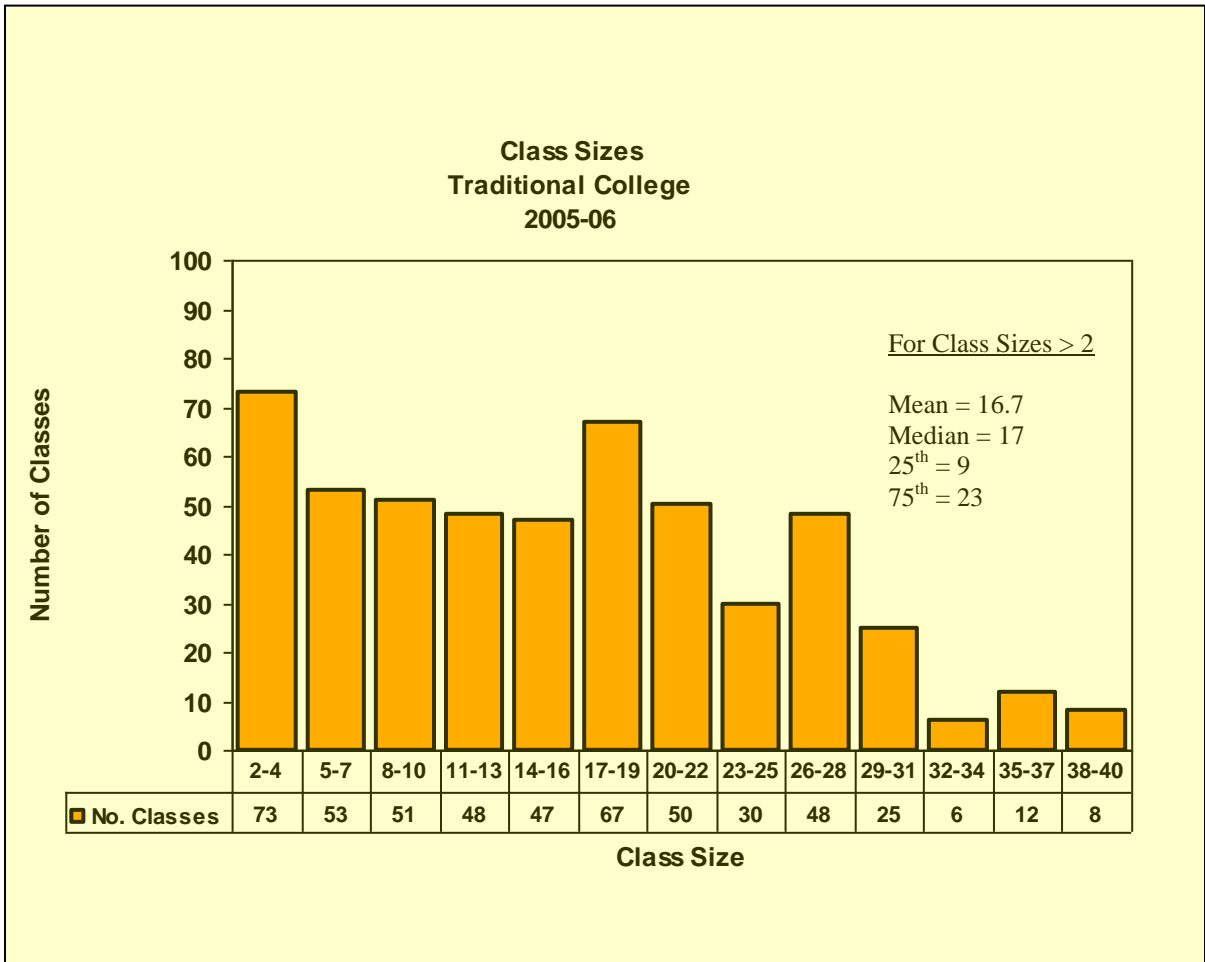

Average Class Sizes GPS

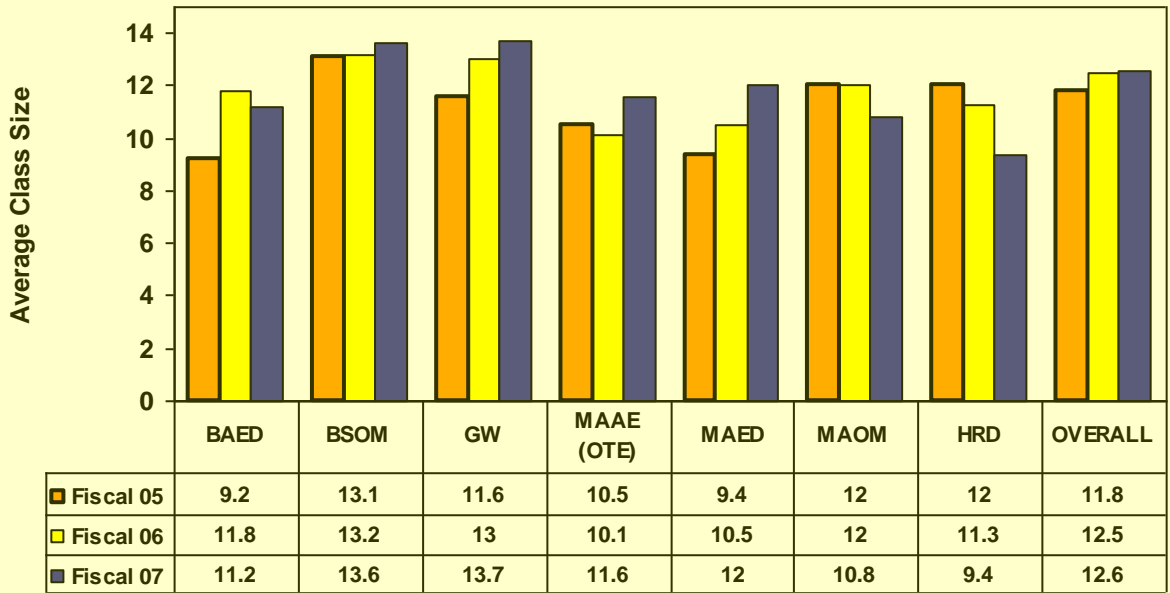

Tuition, Room & Board Traditional Program

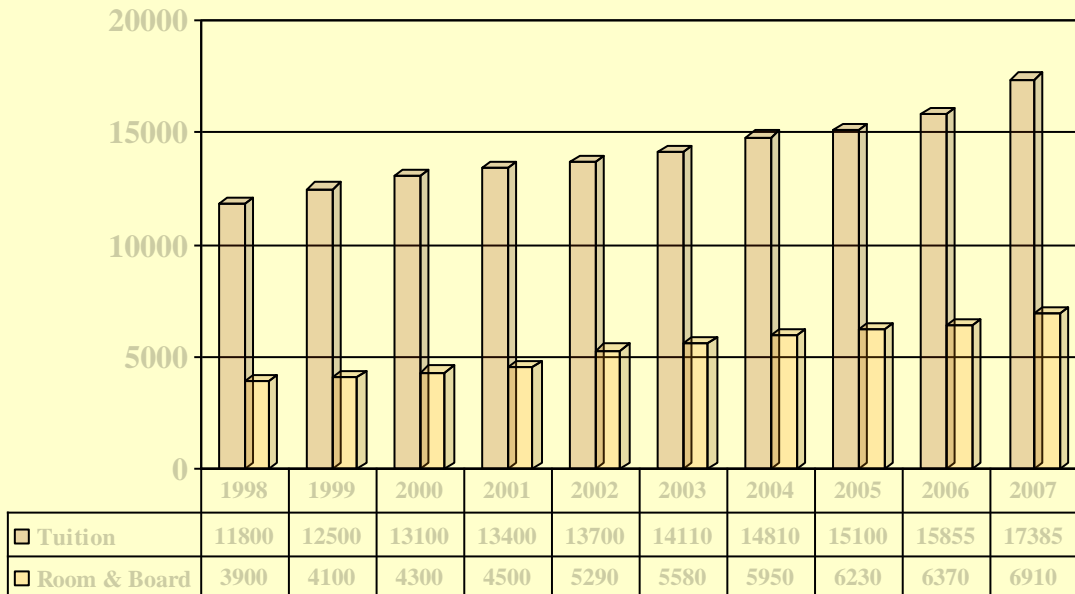

**Traditional Students
Cohort Graduation Rates
(Percent of Cohort Graduated)**

Peers
Carson-Newman
Catawba
Ferrum
King College
Lees-McRae
Lenoir-Rhyne
Linclon Memorial
Mars Hill
Maryville
Milligan College
Newberry
Virginia Intermont
Wingate

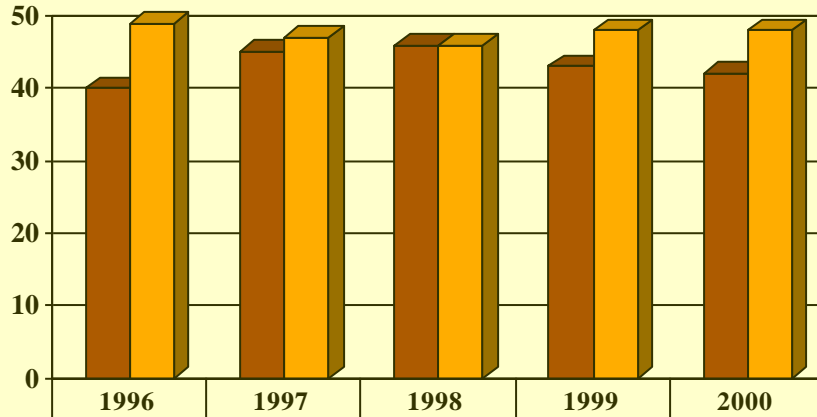

■ TC 6 Year Graduation Rate	40	45	46	43	42
■ Peer Avg 6 Year Graduation Rate	49	47	46	48	48

**Traditional Students
Athletic Cohort Graduation Rates
(Percent of Cohort Graduated)**

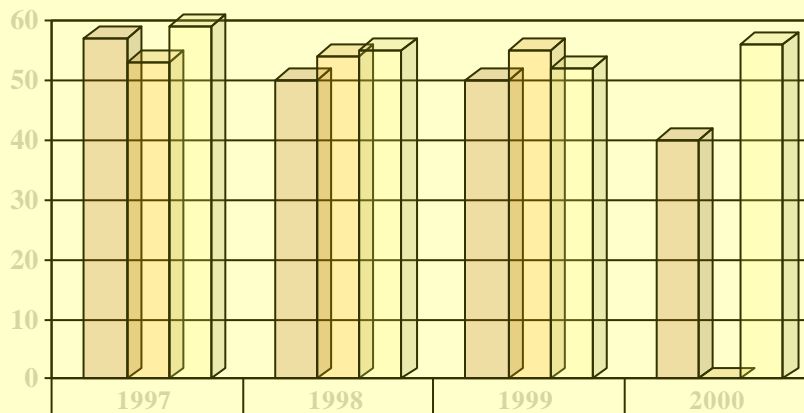

□ TC 6 Year Athlete Grad Rate	57	50	50	40
□ Div II 6 Year Grad Rate	53	54	55	n/a
□ SAC 6 Year Grad Rate	59	55	52	56

Tusculum College Programs of Study 2007-08

Majors (and Concentrations)

Art & Design

- a. Studio Art
- b. Graphic Design

Athletic Training

Biology

- a. Pre-Med
- b. Pre-Pharmacy
- c. Pre-Physical Therapy

Business Administration

- a. General Management
- b. Management Accounting
- c. Information Technology
- d. Economics

English

- a. Literature
- b. Creative Writing
- c. Journalism
- d. Professional Writing

Environmental Science

Field Guide/Naturalist

Film & Broadcasting

- a. Video
- b. Radio
- c. Sports Broadcasting
- d. Broadcast News

History

Mathematics

- a. Computer Info Systems

Medical Technology

Museum Studies

Physical Education (Non-Teaching)

Political Science

Psychology

Sport Management

Sport Science

In addition to the above majors and concentrations, Tusculum offers an independent major (multi-discipline program of study)

Tusculum College offers Five categories of teacher licensure programs:

1. Pre-Secondary Education

- Early Childhood Education PreK-3
- Elementary Education K-6

2. Secondary Education

- Biology 7-12
- English 7-12
- History 7-12
- Mathematics 7-12
- Psychology 9-12
- Government 7-12
- Business 7-12

3. K-12 Education

- Physical Education K-12
- Health & Wellness K12
- Visual Arts K-12

4. Special Education

- Special Education Modified and Comprehensive K-12
- Special Education Early Childhood

5. Middle Grades Education 4-8

Minors

Art, Biology, Chemistry, Civic Engagement, Coaching, Computer Information Systems, Economics, English, Environmental Science, History, International Business, Journalism, Mass Media, Mathematics, Management, Museum Studies, Political Science, Psychology, Religion, Writing, and the following minors in Education: English, History, Early Childhood Education, Elementary Education, Mathematics, Special Education Early Childhood, and Special Education Modified & Comprehensive.

Other Disciplines

Tusculum College also offers additional courses in the following disciplines: Geology, Geography, Music, Physics, Sociology, Spanish, and Theatre.

Graduate and Professional Studies Programs for Working Adult Students

Gateway Program

Bachelor of Science in Organizational Management

(With Add-On Concentrations in Human Resource Management and Marketing)

Bachelor of Arts in Education – K-6

Master of Arts in Education – K-12, Organizational Training and Education,
& Human Resource Development